

front elevation

section AA

well

foundation

septic tank

details

PLAN SHOWING THE PROPOSED DWELLING AT PLOT NO. 208 IN S.NO. 222&223 OF BALAIAH NAGAR, MADIPAKKAM VILLAGE, SAIDAPET Tk., CHENGAI MGR DISTRICT. St.Thomas Mount Panchayat Union.

scale 1"=8'0" (1:100)

schedule of joineries

D	DOOR	3'6" X 6'6"	107 X 198
D ₁	DOOR	3'0" X 6'6"	91 X 198
D ₂	DOOR	2'6" X 6'6"	76 X 198
W	WINDOW	4'6" X 4'0"	137 X 122
W ₁	WINDOW	3'0" X 4'0"	91 X 122
W ₂	WINDOW	3'0" X 3'0"	91 X 91
V	VENTILATOR	2'0" X 1'6"	60 X 45

area statement

PLOT	AREA	2790 SFT	259.20 SQM
PLINTH	AREA	86 SFT	80.50 SQM

colour index

PROPOSALS
ROADS

staircase details

TREAD	0'9" (23)
RISE	0'7" (17)
WIDTH	3'0" (91)

Scrutiny plan
12/6

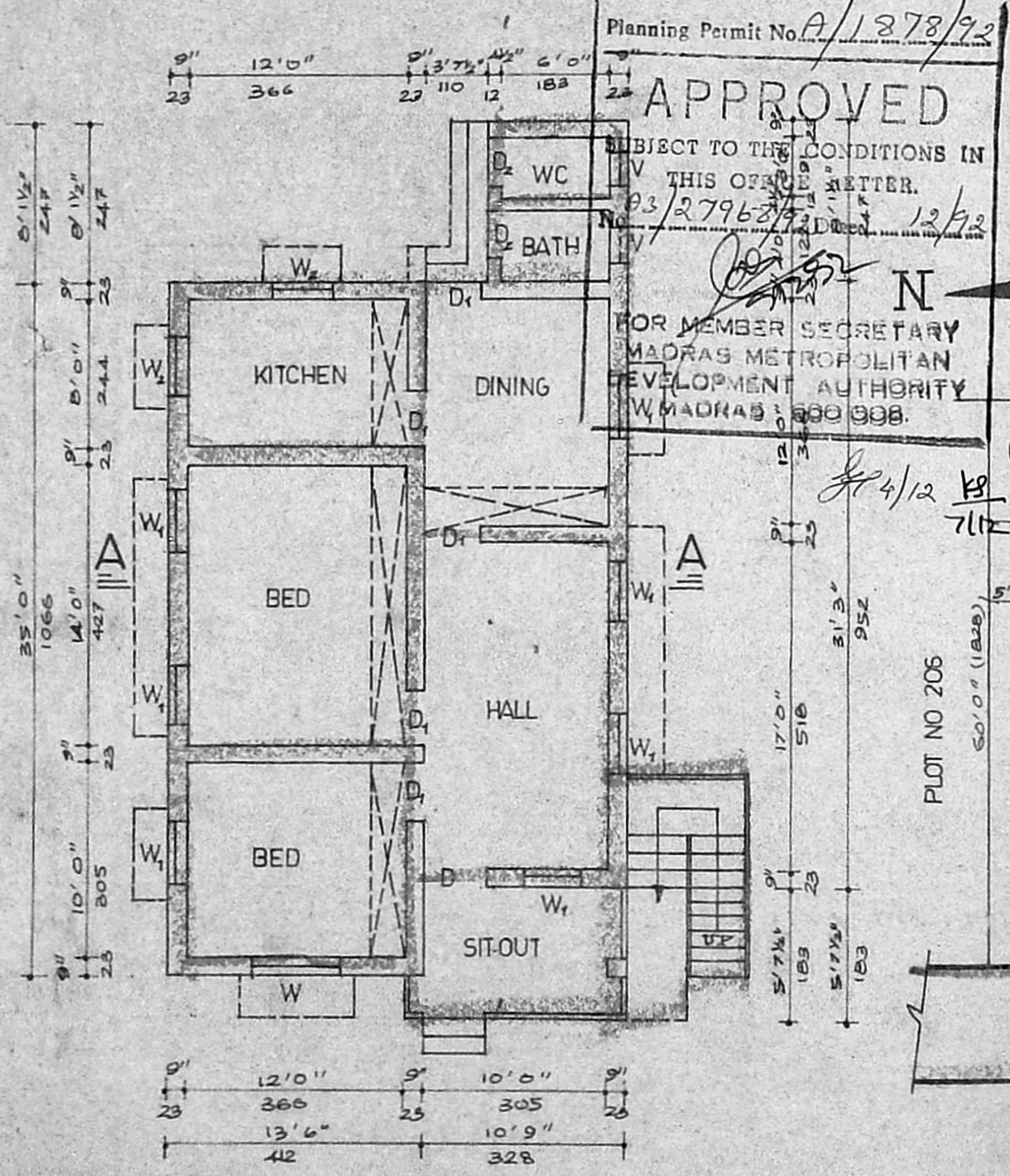

plan

Planning Permit No. *A/1278/92*
APPROVED
SUBJECT TO THE CONDITIONS IN THIS OFFER LETTER.
FOR MEMBER SECRETARY
MADRAS METROPOLITAN DEVELOPMENT AUTHORITY
MADRAS - 600 098.

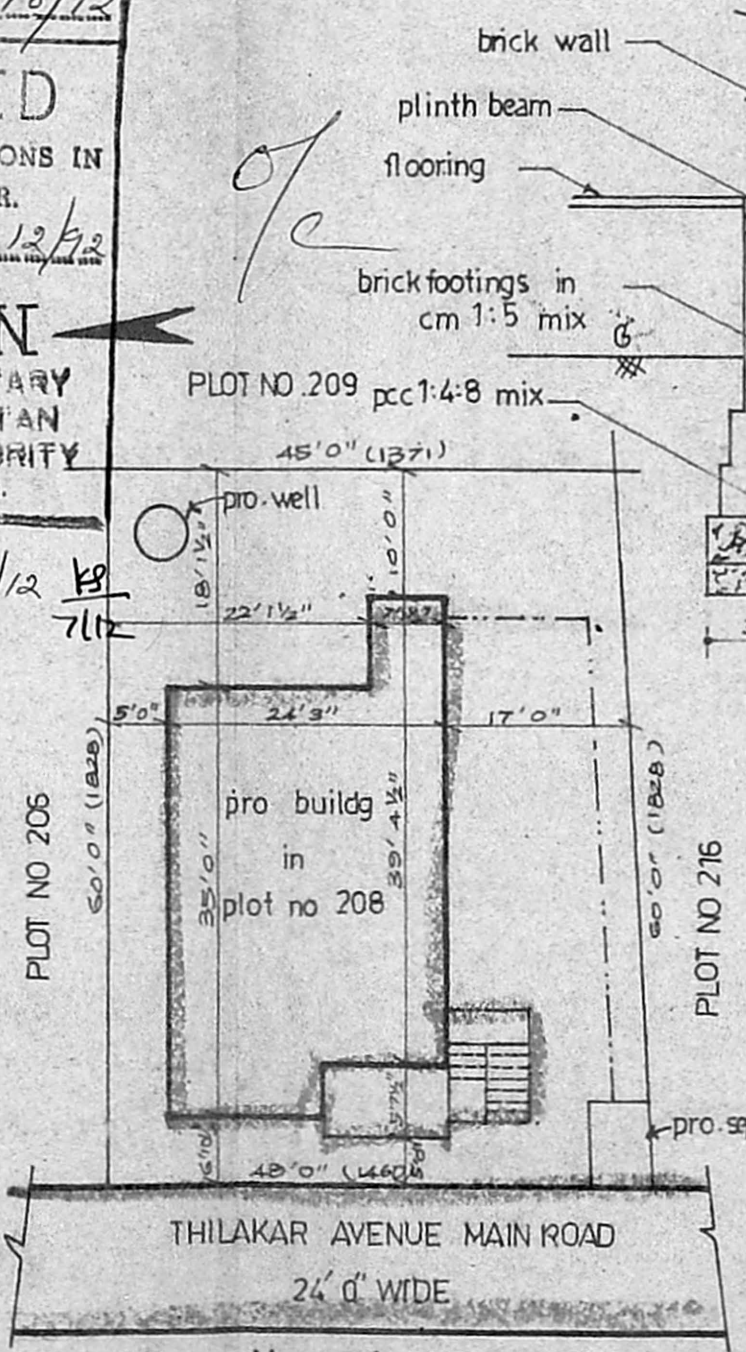

site plan
(SCALE 1"=16'0")

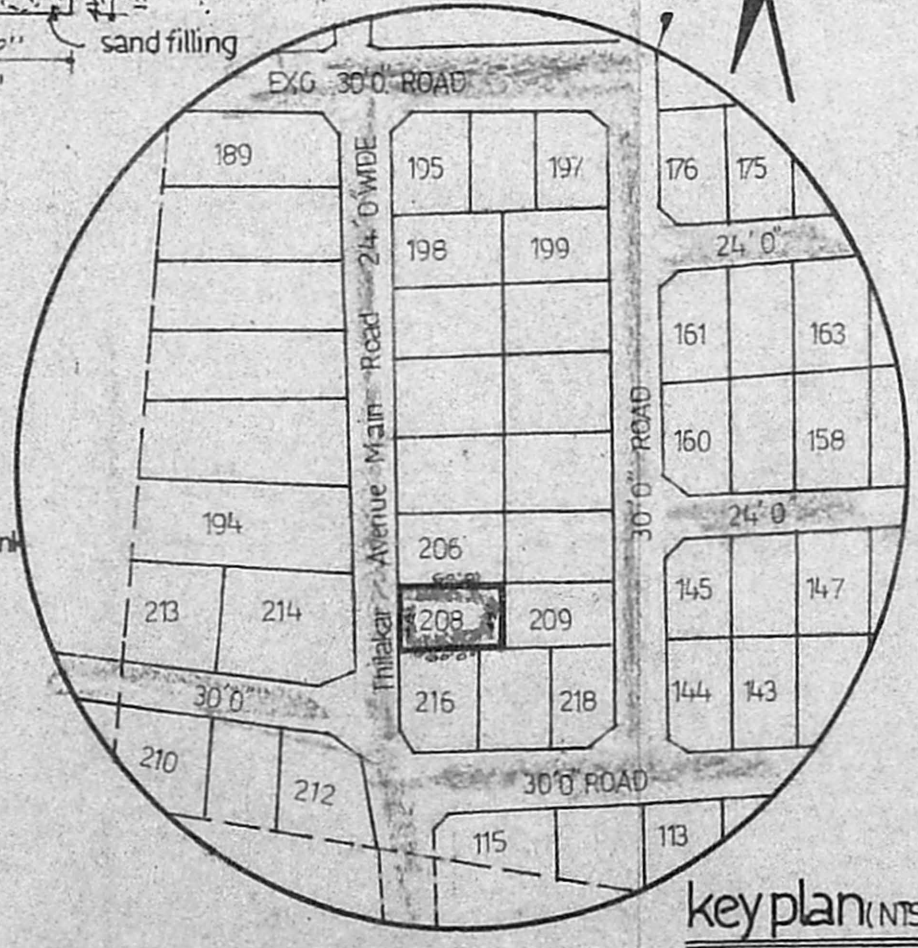

key plan (NTS)

OWNER. *G. Pushpazhi*

P. Syappan
P. Syappan, D.C.E.
CONSULTING CIVIL ENGINEER
Registered Surveyor, Regd. No. 6537/91/F1
ALANDUR MUNICIPALITY
Plot 66/4, Sadhasiva Nagar 6th Main Road
MADIPAKKAM, MADRAS-600 091.

LICENSED SURVEYOR.